



LEEDS INTERNATIONAL SCHOOL

Panadura | Matara | Galle | Horana | Ambalangoda | Matugama | Tangalle |
Negombo | Maharagama

Write your name here:

Surname	Other names
---------	-------------

Centre Number

--	--	--	--	--

Candidate Number

--	--	--	--	--

Civic Education

Form – I

1st Term Test 2022 / 2023

Time : 1 hour and 30 minutes

Materials Required:

Instructions to Students

- Answer all the questions.
- Answer the questions in the spaces provided.
- Fill in the box at the top of this page with
- Your full name and the class.

Information

- The total mark for this paper is 100.
- The marks for each question are shown in brackets.

Advice

- Read each question carefully before you start to answer it.
- Try to answer every question.
- Please write your answers neatly and legibly.
- Check your answers if you have time at the end.

Q. No.	Marks
Part I	
Q1	15
Q2	15
Q3	10
Part II	
Q4	24
Q5	21
Q6	15
Total	100

Teacher's Name :

Signature :

Part I

1. Underline the most suitable answers.

- (a) What is the institution that helps students to become good citizens except family?
(i) School (ii) Play ground
(iii) Extra class (iv) Children's club
- (b) The major administrative position of the school is
(i) Deputy Principal (ii) Sectional Head
(iii) Principal (iv) Head Prefect
- (c) Who does not belong to the school administrative structure?
(i) Prefects (ii) Non – Academic staff
(iii) Past pupils (iv) Academic staff
- (d) A bio data form is consisted with
(i) Your father's details (ii) Class teacher's details
(iii) Your personal details (iv) School details
- (e) A duty of you as a student is?
(i) Safeguarding school property (ii) Evaluating teachers
(iii) Breaking the discipline (iv) Distribution of text books
- (f) What should be done to develop your talents?
(i) Comparing with others (ii) Looking silently
(iii) Performing talents occasionally (iv) Reading newspapers
- (g) What a person should do to minimize the weaknesses?
(i) Identifying own weaknesses (ii) Lying
(iii) Defeating the opposition (iv) Speaking rationally
- (h) A feature of a child friendly school is
(i) Lack of the participation of the community
(ii) Having a teacher-centered learning teaching system
(iii) Fundamental duties of children cannot be seen
(iv) Having a safe learning environment
- (i) A quality which should be developed to win a challenge is,
(i) Self-confidence (ii) Obeying to the teachers
(iii) Engaging in sports (iv) Working with friends
- (j) Because of the planning and organization,
(i) Conflict are raised (ii) Mental stress is reduced
(iii) Time is wasted (iv) Resources are wasted

- Below is the organizational structure of the school. Answer the questions below based on the diagram

Students, Class monitor, Deputy Principal, Prefects, Teacher-in-charge of grades

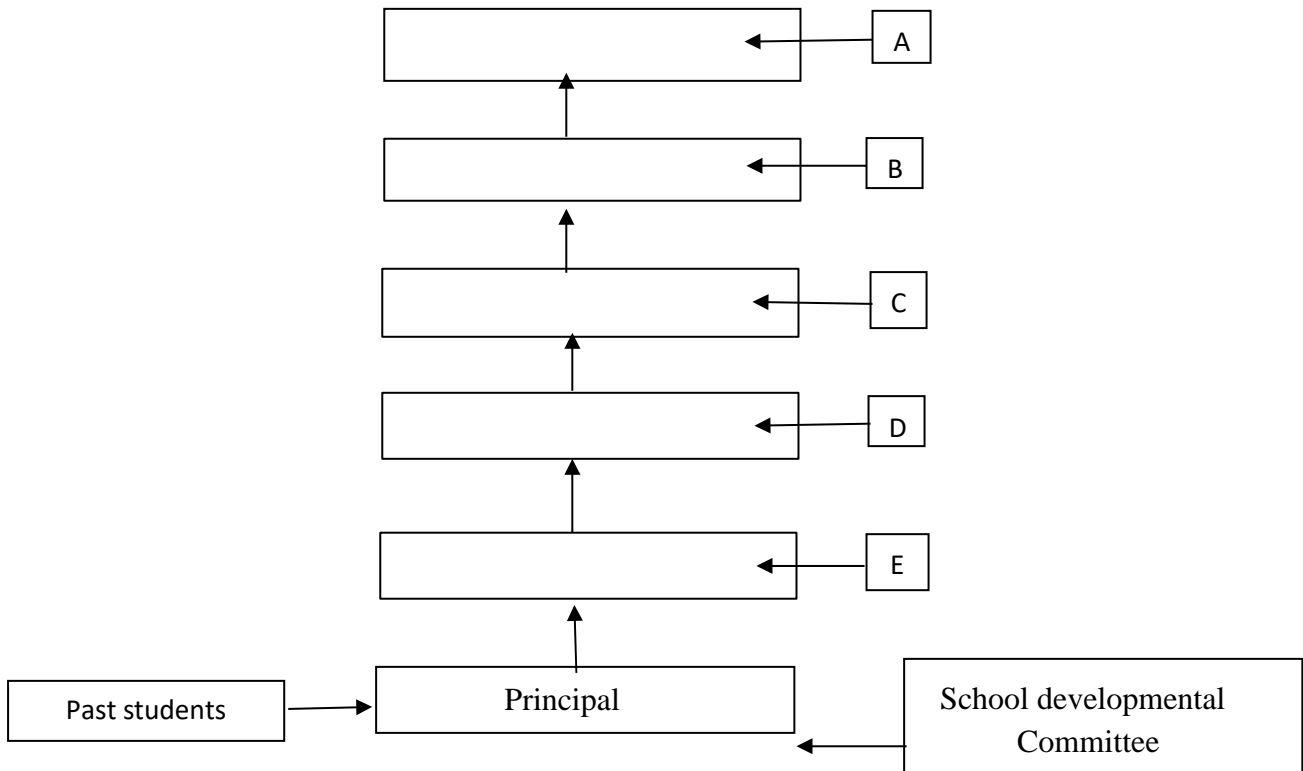

- (k) Name A,
- | | |
|----------------------|---------------------|
| (i) Deputy Principal | (ii) Students |
| (iii) Prefects | (iv) Class monitors |
- (l) Name B,
- | | |
|------------------------|------------------------|
| (i) Class monitors | (ii) Principal |
| (iii) Deputy Principal | (iv) Teacher-in-charge |
- (m) Name C,
- | | |
|------------------------|---------------------|
| (i) Principal | (ii) Class monitors |
| (iii) Deputy Principal | (iv) Prefects |
- (n) Name D,
- | | |
|-----------------------------------|---------------------|
| (i) Teacher | (ii) Class monitors |
| (iii) Teacher-in-charge of grades | (iv) Prefects |
- (o) Name E,
- | | |
|-------------------------|-----------------------|
| (i) Teacher | (ii) Deputy Principal |
| (iii) Teacher-in-charge | (iv) Principal |

Total for Question 1 = 15 marks

2. (a) If the given statements are right put a tick (✓), if wrong put a cross (×). [5]
- (i) The accuracy of your name can be confirmed through the birth certificate. ()
 - (ii) Dr. C. C. W. W. Kannangara was the president of the State Legislative Council in 1947. ()
 - (iii) A person can improve the skills and talents through a family. ()
 - (iv) Impatience is a feature of a successful person. ()
 - (v) Sharing knowledge with friends is a method which can be used to win one's own goals. ()

(b) Answer the questions using the given picture. [5]



Picture A

- (i) **Picture A** shows Dr.
- (ii) He acted to provide
from nursery to university.
- (iii) He is known as the
.....



Picture B

- (iv) **Picture B** shows Prof.
- (v) He was pioneered to establish
.....

(b) Answer the question below. [5]

- (i) Your full name:
- (ii) Name with initials:
- (iii) Your age:
- (iv) Home Address:
- (v) Name of your school:

Total for Question 2 = 15 marks

3. (a) Mention **03** duties of the principle [6]

.....
.....
.....
.....

(b) Write 04 reasons for the need of rules and regulations to a school [4]

.....
.....
.....
.....

Total for Question 3 = 10 marks

Part II

4. (a) Name 4 sources that help you to find information about the history of your school. [4]

.....
.....
.....
.....

(b) Write 2 duties of you as a school student. [4]

.....
.....

(c) Write 2 responsibilities of teachers. [4]

.....
.....

(d) Mention 6 emblems that represent the identity of the school. [6]

.....
.....
.....
.....
.....
.....

(e) Name 6 different roles of the school administrative structure. [6]

.....

.....

.....

.....

.....

.....

.....

.....

.....

.....

Total for Question 4 = 24 marks

5. (a) Name 4 good qualities you should possess [4]

.....

.....

.....

.....

(b) Write 5 methodologies that can be utilized for the development of the abilities and talents of an individual. [5]

.....

.....

.....

.....

.....

(c) Mention 6 advantages derived through planning and organization. [12]

.....

.....

.....

.....

.....

.....

Total for Question 5 = 21 marks

6. (a) Write 3 instances where the school Anthem is sung. [3]

.....
.....
.....

(b) Mention 6 rules and regulations of the school regarding students. [6]

.....
.....
.....
.....
.....
.....

(c) Give 3 situations where the school crest is used [6]

.....
.....
.....

Total for Question 6 = 15 marks

TOTAL FOR PAPER = 100 MARKS

END

Prepared By : Mrs. Sathma Jayawardena
Set By : Mrs. Sathma Jayawardena
Checked By : Mrs. Chathurangi Vandabona